

## SALADS

HOUSE SALAD (Ginger) .....	\$ 3.25 (S)/ \$5.25 (L)
CUCUMBER SALAD (w/ shredded crabstick) .....	\$ 4.95
SQUID SALAD .....	\$ 6.25
WHOLE BABY OCTOPUS .....	\$ 9.95
SEAWEED SALAD .....	\$ 6.25
SPICY CRAB SALAD .....	\$ 8.75
(spicy shredded crabstick, springmix, lettuce with ponzu & spicy mayo)	
SASHIMI SALAD .....	\$ 13.95

## SOUP

MISO SOUP .....	\$ 3.25
ONION SOUP .....	\$ 3.25

## APPETIZERS

SPRING ROLL (3) .....	\$ 3.75
EGG ROLL (2) .....	\$ 3.75
CRAB RANGOON (3) .....	\$ 4.25
SASHIMI SAMPLER (chef's choice 6 pcs sashimi grade) .....	\$11.95
SUSHI SAMPLER (chef's choice 6 pcs nigiri sashimi grade) .....	\$11.95
TATAKI (seared with garlic butter, flavored with ponzu sauce)	
	Beef \$15.00 Tuna \$15.00
TUNA TARTAR .....	\$17.00
(fresh tuna mixed with mango, topped with avocado, fish egg, sriracha, spicy mayo & eel sauce)	
3D TARTAR .....	\$18.50
(fresh salmon, fresh tuna, spicy shredded crabstick, tobiko, sriracha, spicy mayo & eel sauce)	
GYOZA DUMPLINGS (6) (deep fried, pan fried, or steamed) .....	\$ 5.75
EDAMAME (extra \$1.50 add spicy) .....	\$ 5.25
TEMPURA (shrimp, tofu OR calamari with vegetable) .....	\$ 9.95
SOFTSHELL CRAB TEMPURA .....	\$ 9.95

## SIDE ORDERS

CRISPY ASPARAGUS .....	\$ 8.50
SIDE VEGETABLES (hibachi style) .....	\$ 6.50
SIDE CHICKEN 5oz (hibachi style) .....	\$ 6.50
SIDE STEAK 4oz (hibachi style) .....	\$ 8.50
SIDE FILET MIGNON 4oz (hibachi style) .....	\$ 10.50
SIDE JUMBO SHRIMP 7pcs (hibachi style) .....	\$ 8.50
SIDE JUMBO SCALLOP 3oz (hibachi style) .....	\$ 8.50
SIDE LOBSTER Warm Water 6oz (hibachi style).....	\$16.95

## DESSERT

CHEESE CAKE .....	\$ 4.75
FRIED CHEESE CAKE .....	\$ 5.75
GREEN TEA ICE CREAM .....	\$ 3.75
CHOCOLATE CHIP ICE CREAM .....	\$ 3.75
MANGO SORBET .....	\$ 3.75

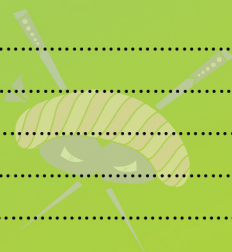

\* Auto gratuity 18% for parties of 8 or more